

Violin I

Ju te vuex

Erik Satie
Arr for Orchestra

♩ = 180

Intro.

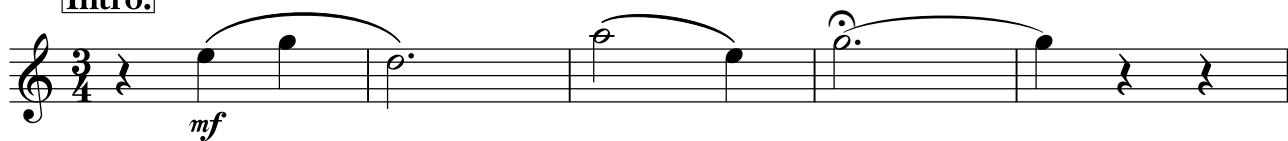

A

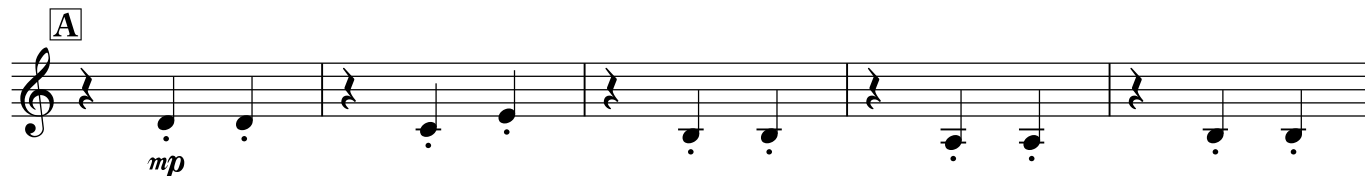

Ju te vuex

52 pizz. *p*

57

62 arco *tr*

67 *C* *mp*

72

77 *tr*

83

89

94

99 *D* *tr*

104 *gva*

108 *Ju te yuex*

109

110

111

112

113

Fine

Example 1 is a musical score for a single melodic line. It is written on a treble clef staff with a key signature of one flat (B-flat). The dynamic marking is *mf* (mezzo-forte). The melody begins with a quarter note on G4, followed by a half note on A4. A slur covers the next two measures, which contain a quarter note on Bb4 and a half note on C5. Another slur covers the next two measures, which contain a quarter note on D5 and a half note on E5. The final measure of the excerpt shows a whole note on F5.

124

p

[illegible]

135

139

139

144

f

D.C. al Fine